

ORGANISATIONAL STRUCTURE OF THE MINISTRY OF ENVIRONMENT AND FORESTS (ENVIRONMENT WING)

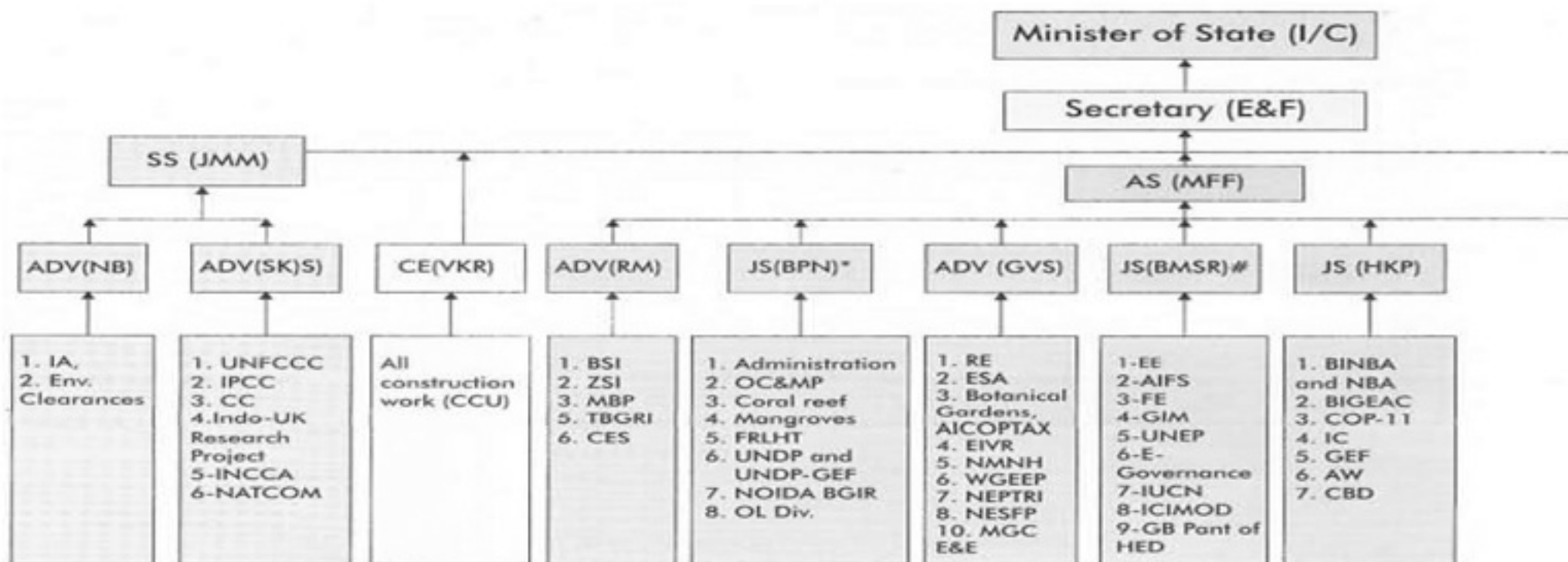

* JS (BPN) reports to SS (JMM) for Ozone Cell and Montreal Protocol and AS (MFF) for other works.

** JS (RRR) reports to SS (JMM) for CDM & UNFCCC and AS (MFF) for Vigilance and AS (MM) for other works

@ JS (RG) reports to AS (MFF) for Fly Ash, Environmental Health to AS&FA(GK) and AS (MM) for other works.

@@ JS (RD) reports to AS&FA (GK) for Clean Technology and Environment Policy & Law and AS (MM) for other works.

JS (BMSR) reports to AS (MM) for Environmental Education, DG (F) for AIFS, FE & GIM and AS (MFF) for other works.

\$ EA (RSA) reports to AS&FA(GK) for TE works.

AICOPTAX: All India Coordinated Project on Capacity Building in Taxonomy
 AIFS: Administration of Indian Forest Service
 AW: Animal welfare
 BGIR: Botanical Garden of the Indian Republic
 BG: Botanic Garden
 BSI: Botanical Survey of India
 BCS: Bio-Diversity Conservation Scheme.
 CC: Climate Change
 CDM: Clean Development Mechanism
 CES: Centre For Ecological Science
 CMW: Conservation and management of Wetlands
 CP: Control of Pollution
 CRZ: Coastal regulation Zone
 CPCB: Central Pollution Control Board
 CBP: Capacity Building Project

CBD: Convention on Biological Diversity
 CCU: Civil Construction Unit
 EE: Environment Education
 EIVR: Entities of Incomparable Value Regulations
 ENVIS: Environmental Information System
 ESA: Ecologically Sensitive Areas
 FE: Forest Establishment
 FRLHT: Foundation for Revitalization of Local Health Traditions
 GA: General Administration
 GBPIHED: G.B. Pant Himalayan Institute of Environment - Development
 GC: General Co-ordination
 GEAC: Genetic Engineering Approval Committee
 GEF: Global Environment Facility
 GIM: Greening India Mission
 UNFCCC: United Nations Framework Convention on Climate Change