

**ORGANISATIONAL STRUCTURE OF THE MINISTRY OF ENVIRONMENT AND FORESTS (FORESTS AND WILDLIFE WING)**

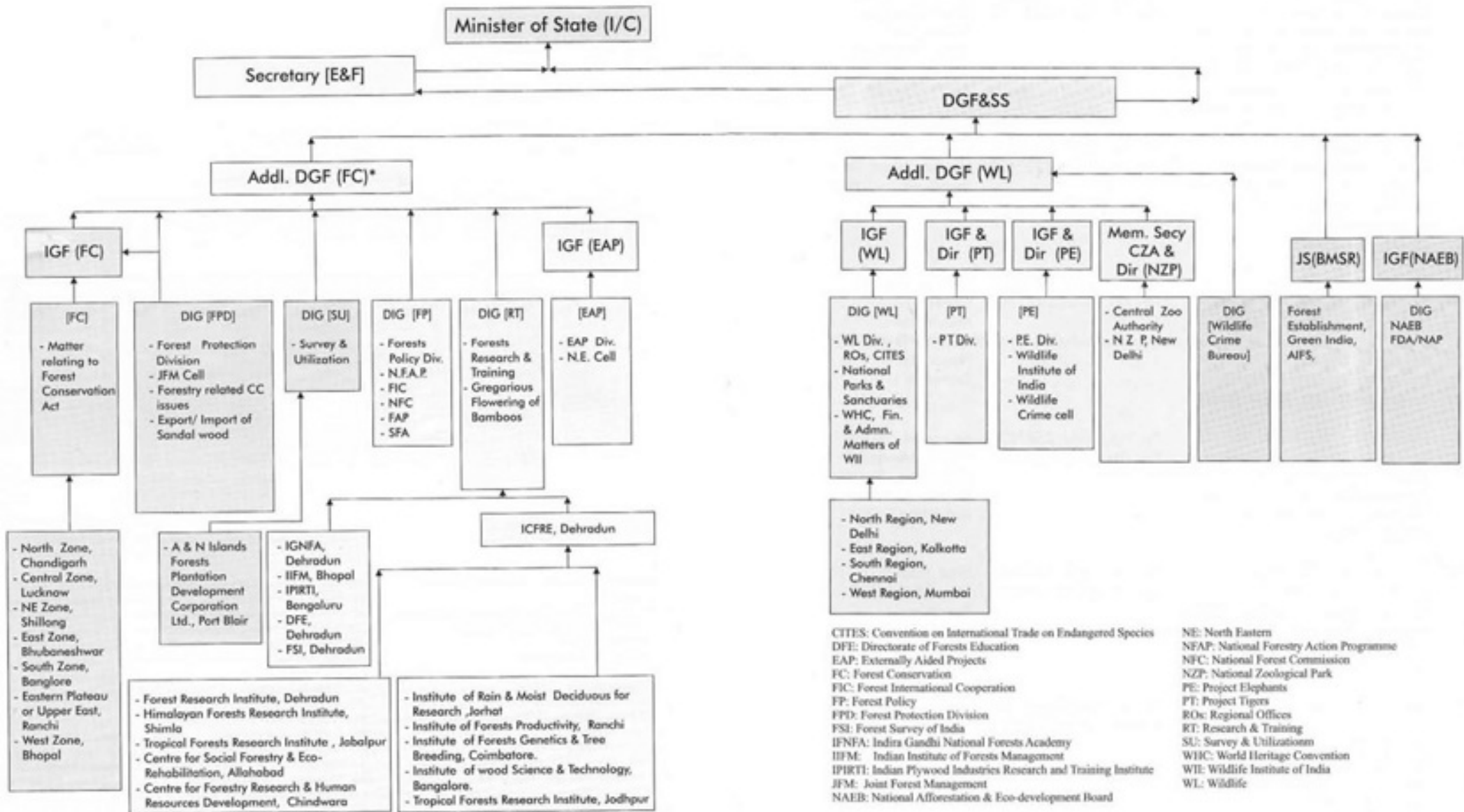

CITES: Convention on International Trade on Endangered Species  
 DFE: Directorate of Forests Education  
 EAP: Externally Aided Projects  
 FC: Forest Conservation  
 FC: Forest International Cooperation  
 FP: Forest Policy  
 FPD: Forest Protection Division  
 FSI: Forest Survey of India  
 IGIFA: Indira Gandhi National Forests Academy  
 IIFM: Indian Institute of Forests Management  
 IPIRTI: Indian Plywood Industries Research and Training Institute  
 JFM: Joint Forest Management  
 NAEB: National Afforestation & Eco-development Board

NE: North Eastern  
 NFAP: National Forestry Action Programme  
 NFC: National Forest Commission  
 NZZP: National Zoological Park  
 PE: Project Elephants  
 PT: Project Tigers  
 RO: Regional Offices  
 RT: Research & Training  
 SU: Survey & Utilization  
 WHC: World Heritage Convention  
 WI: Wildlife Institute of India  
 WL: Wildlife